

Issued : July 12, 2023

ADDENDUM #3

This Addendum is hereby made a part of the contract documents to the same extent as though it was originally included therein. This addendum must be acknowledged in the Bid Form.

TO ALL BIDDERS FOR FURNISHING LABOR, EQUIPMENT AND MATERIALS NECESSARY AND REQUIRED FOR:

**Hurricane Ida Repairs to the Houma Fire Stations – Multiple Sites (Rebid)
Houma, La.**

ARCHITECT'S PROJECT NUMBER: 22-1951

MISCELLANEOUS CHANGES, ADDITIONS AND CORRECTIONS:

N/A

CHANGES, ADDITIONS AND CORRECTIONS IN PROJECT MANUAL:

N/A

CHANGES, ADDITIONS AND CORRECTIONS IN THE DRAWINGS:

1. Sheet D-A100: Remove existing sheet D-A100 and replace with revised sheet D-A100 attached.

PRIOR APPROVALS:

N/A

END OF ADDENDUM #3

ROOFING INSTALLATION SEQUENCE*

- *PER FEMA RECOVERY ADVISORY NO. 1 - INSTALLATION SEQUENCE OPTION 1)
- BEFORE THE ROOF COVERING IS INSTALLED, HAVE THE DECK INSPECTED TO VERIFY THAT IT IS IN GOOD CONDITION AND PROPERLY SECURED TO THE ROOF FRAMING.
 - INSTALL SELF-ADHERING, MODIFIED BITUMEN TAPE (4-INCHES WIDE MINIMUM) OVER SHEATHING JOINTS; SEAL AROUND DECK PENETRATIONS WITH ROOF TAPE (BROOM CLEAN DECK PRIOR TO TAPING & ROLL TAPE WITH ROLLER AFTER INSTALLATION).
 - APPLY SINGLE LAYER OF ASTM D226 TYPE II (30#) FELT THROUGHOUT ENTIRE ROOF AREA (FELT SECURED WITH LOW-P PROFILE, CAPED HEAD NAILS OR THIN METAL DISKS ATTACHED WITH ROOFING NAILS, FASTENED AT APPROX. 6-INCHES ON CENTER ALONG THE LAPS AND APPROX. 12-INCHES ON CENTER ALONG TWO ROWS IN THE FIELD OF THE SHEET BETWEEN SIDE LAPS).
 - INSTALL NEW 24 GA. PREFINISHED METAL DRIP EDGE.
 - APPLY SINGLE LAYER OF SELF-ADHERING/SEALING MODIFIED BITUMEN COMPLYING WITH ASTM D1970 OVER THE 30# FELT THROUGHOUT ENTIRE ROOF AREA (LAP SELF-ADHERING/SEALING UNDERLAYMENT OVER DRIP/EDGE FLASHING FLANGE).
 - SEAL THE SELF-ADHERING SHEET TO THE DECK PENETRATION WITH ROOF TAPE OR ASPHALT ROOF CEMENT.
 - INSTALL NEW ASPHALT SHINGLE ROOFING WITH STARTER COURSE PER MANUFACTURER'S INSTRUCTIONS.

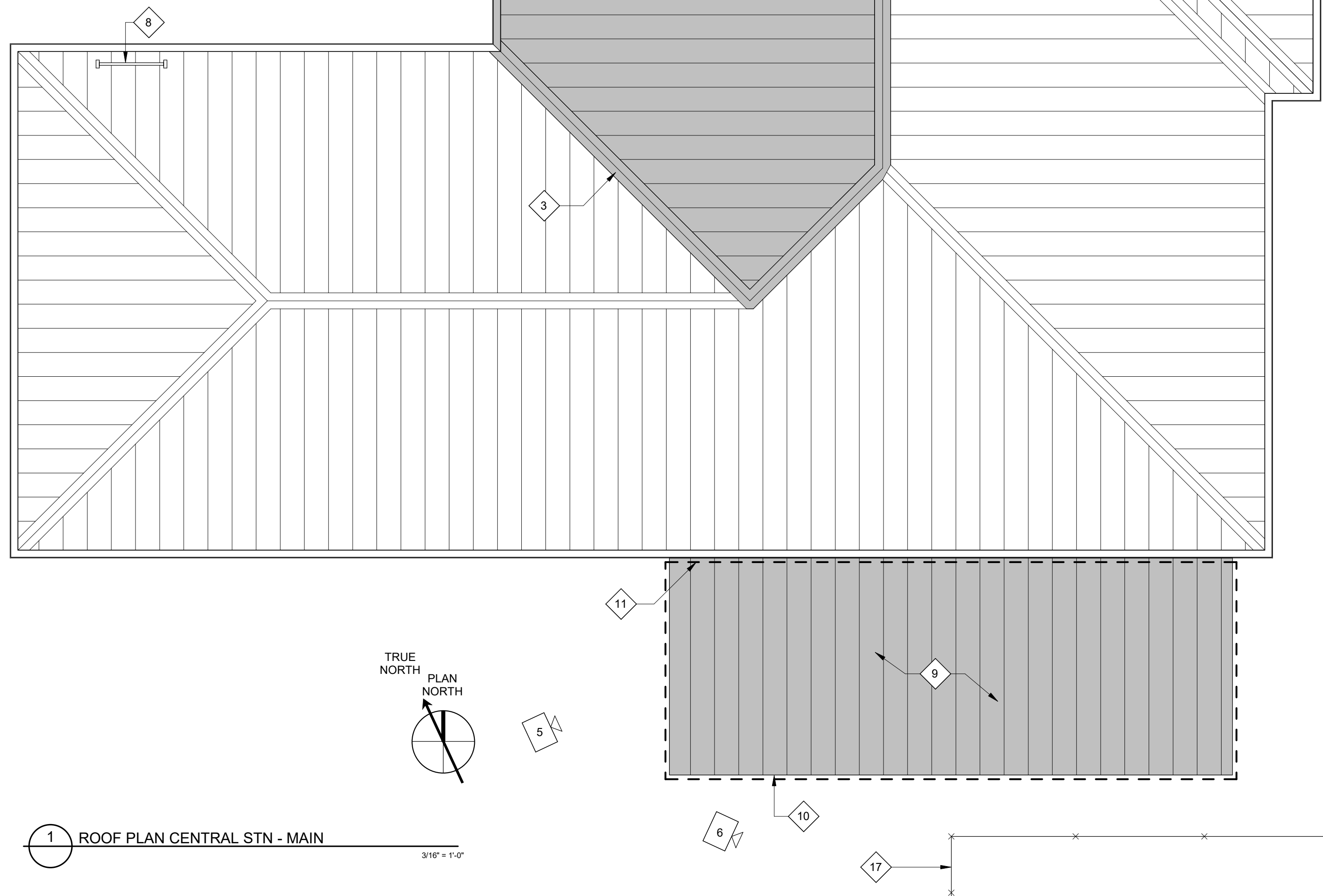
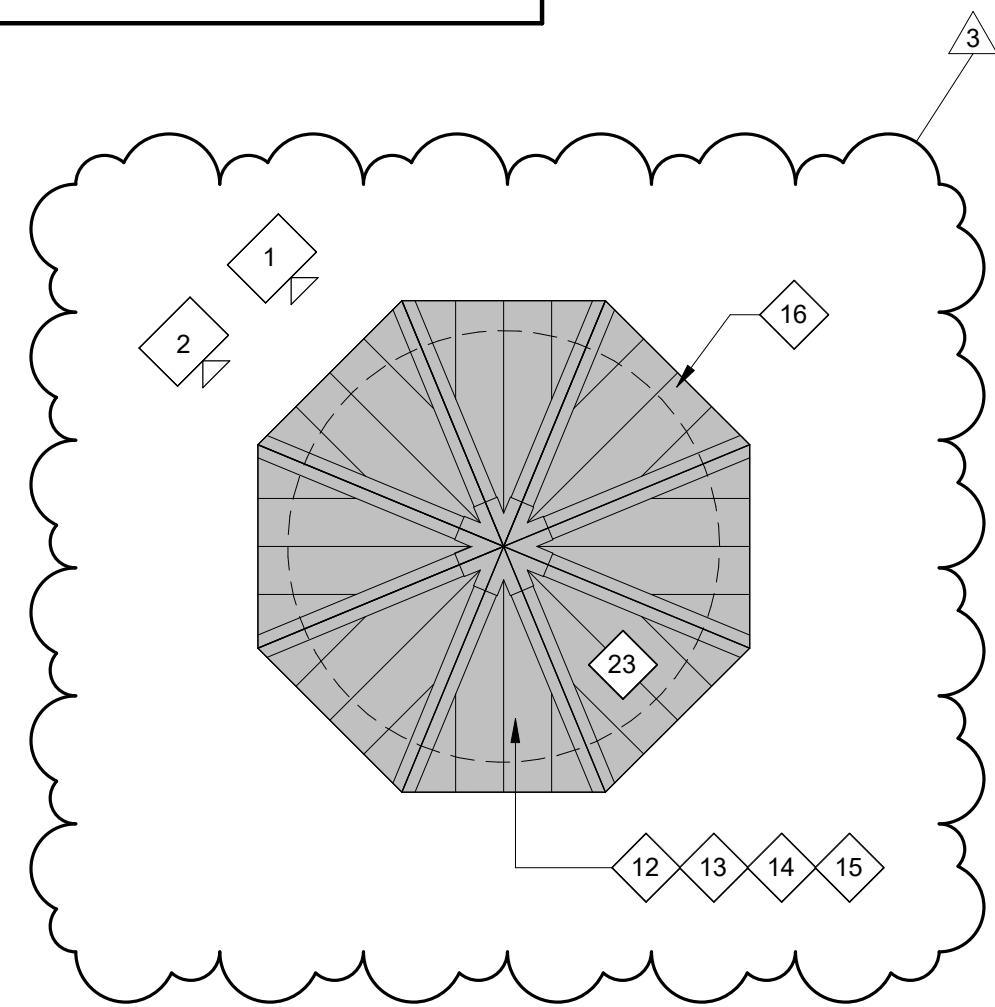

1 ROOF PLAN CENTRAL STN - MAIN

3/16" = 1'-0"

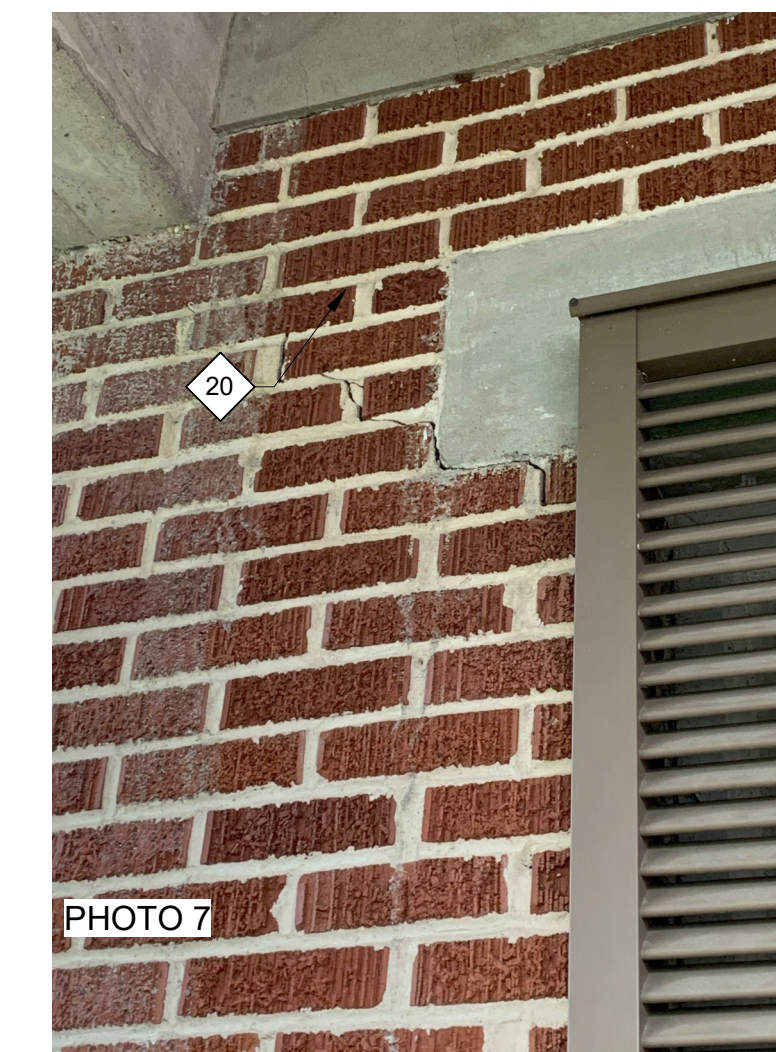
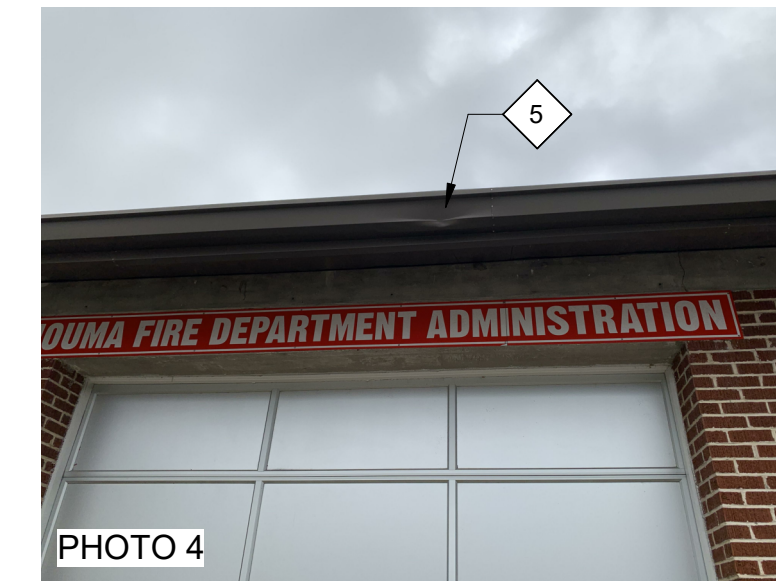
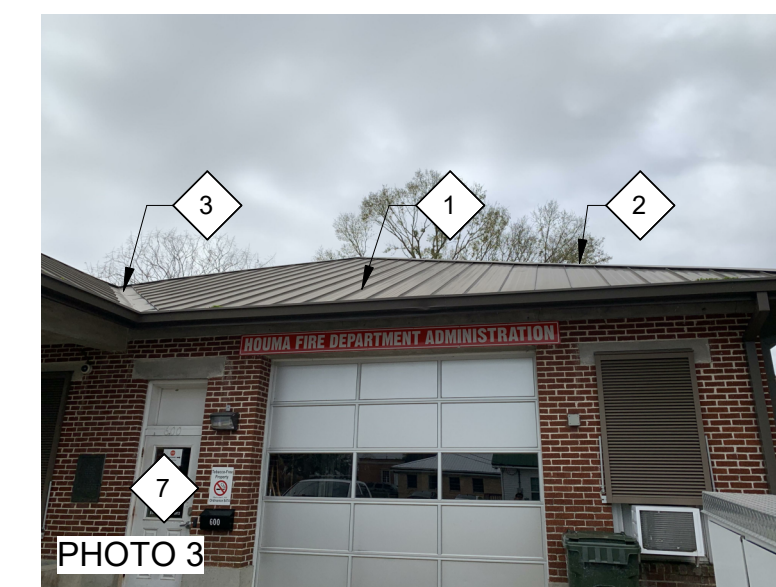

SPECIFIC NOTES

- CONTRACTOR TO REMOVE AND REPLACE EXISTING DAMAGED METAL ROOF PANELS AND 30# FELT UNDERLAYMENT (TO BE REPLACED WITH SELF-ADHERING MODIFIED BITUMEN UNDERLAYMENT) IN-KIND. PANELS TO BE REPLACED FROM ROOF RIDGE TO EXISTING EXTERIOR WALL. NEW 24 GA. PREFINISHED METAL PANELS TO MATCH EXISTING PROFILE AND COLOR (APPROX. 1965 S.F.).
- CONTRACTOR TO REMOVE EXISTING RIDGE CAP AND REPLACE WITH NEW CONTINUOUS RIDGE CAP. (WHERE INDICATED BY SHADED AREAS) (APPROX. 105 L.F.).
- CONTRACTOR TO REMOVE EXISTING VALLEY FLASHING AND PROVIDE AND INSTALL NEW 24 GA. PREFINISHED VALLEY FLASHING (WHERE INDICATED BY SHADED AREAS) (APPROX. 44 L.F.).
- CONTRACTOR TO REMOVE AND REPLACE EXISTING DAMAGED PREFINISHED METAL DRIP TRIM IN-KIND. PROFILE AND COLOR TO MATCH EXISTING (APPROX. 81 L.F.).
- CONTRACTOR TO REMOVE EXISTING GUTTER SECTIONS WHERE INDICATED BY SHADING AND PROVIDE/INSTALL NEW 24 GA. PREFINISHED METAL GUTTER(S) IN SIZE TO MATCH EXISTING (APPROX. 115 L.F.).
- CONTRACTOR TO REMOVE/SALVAGE EXISTING DOWNSPOUTS AS REQUIRED AND REINSTALL IN NEW GUTTER (APPROX. 28 L.F.) (TYP.).
- CONTRACTOR TO PAINT EXISTING EXTERIOR DOORS AND FRAMES (2 EA.).
- CONTRACTOR TO PROVIDE AND INSTALL (1) NEW, RATED PREFINISHED METAL BAHAMA SHUTTER (3'x4' V.O.J.) TO REPLACE MISSING UNIT.
- CONTRACTOR TO REMOVE EXISTING WIND/DEBRIS-DAMAGED CANOPY ROOF PANELS AND PROVIDE AND INSTALL NEW ALUMINUM ROOF PANELS AT EXISTING CANOPY (APPROX. 491 S.F.).
- CONTRACTOR TO PROVIDE AND INSTALL NEW PREFINISHED ALUMINUM FASCIA AT CANOPY EDGE (APPROX. 35 L.F.).
- CONTRACTOR TO PROVIDE AND INSTALL NEW PREFINISHED COUNTER-FLASHING AT CANOPY/WALL INTERSECTION (APPROX. 35 L.F.).
- CONTRACTOR SHALL REMOVE EXISTING SHAKE ROOF SYSTEM, AS WELL AS ASSOCIATED ALUMINUM DRIP EDGE @ PERIMETER (APPROX. 225 S.F.).
- CONTRACTOR TO REMOVE AND REPLACE EXISTING, DAMAGED/DETERIORATED WOOD ROOF SHEATHING (APPROX. 225 S.F.).
- CONTRACTOR TO PROVIDE AND INSTALL NEW 24GA. STANDING SEAM GALVALUME ROOF OVER SELF-ADHERING MODIFIED BITUMEN MEMBRANE UNDERLAYMENT OVER PLYWOOD ROOF DECK (TAPE ALL SHEATHING JOINTS WITH SELF-ADHERING MOD BIT. TAPE (APPROX. 225 S.F.).
- CONTRACTOR TO INSPECT EXISTING WOOD FRAMING @ TOWER ROOF. IDENTIFY/DOCUMENT DAMAGED/DETERIORATED MEMBERS AND REPLACE PER THE UNIT PRICE SUBMITTED WITH THE BID. CONTRACTOR SHALL ALSO SECURE ALL FRAMING RAFTERS TO EXISTING WALLS BELOW WITH HURRICANE STRAPS (TYP.).
- CONTRACTOR TO PROVIDE/INSTALL NEW 24GA. GALVALUME DRIP/FASCIA AND NON-VENTED SOFFIT AT PERIMETER AND UNDERSIDE OF ROOF STRUCTURE (TYP.).
- CONTRACTOR TO REMOVE AND REPLACE DAMAGED 6'-0" HIGH CEDAR WOOD FENCING (INCLUDING LINE POSTS) IN-KIND (APPROX. 175 L.F.).
- CONTRACTOR SHALL PROVIDE AND INSTALL NEW 30" HIGH PRE-ENGINEERED RADIO TOWER STRUCTURE TO REPLACE EXISTING/DAMAGED UNIT IN-KIND. PROVIDE AND INSTALL NEW UHF WIRING AND REINSTALL EXISTING UHF ANTENNA ON TOWER.
- CONTRACTOR SHALL REPAIR/PATCH SURFACE CRACKS IN INTERIOR PLASTER WALL LOCATIONS (APPROX. 50 SQFT. TOTAL IN VARIOUS LOCATIONS). (REFER TO PHOTO 8.)
- CONTRACTOR SHALL ROUTE & REPOINT DAMAGED MASONRY MORTAR JOINTS AT EXTERIOR BRICK (APPROX. 20 LNF. TOTAL IN VARIOUS LOCATIONS).
- CONTRACTOR SHALL FILL EXISTING CRACK IN CAST STONE BENEATH PORCH WITH FLEXIBLE SEALANT TO MATCH STONE FINISH COLOR.
- CONTRACTOR TO REMOVE EXISTING FOUNDATION AND INSTALL NEW TOWER FOUNDATION PER TOWER MANUFACTURER'S RECOMMENDATIONS.
- CONTRACTOR SHALL REMOVE/REINSTALL EXISTING LIGHTNING PROTECTION AS REQUIRED FOR INSTALLATION OF NEW ROOFING (TYP.).

HURRICANE IDA REPAIRS
TO HOUMA FIRE DEPARTMENT STATIONS
MULTIPLE SITES
TERREBONNE PARISH CONSOLIDATED GOVERNMENT



314 E. BAYOU RD | THIBODAUX, LA
985.447.0090

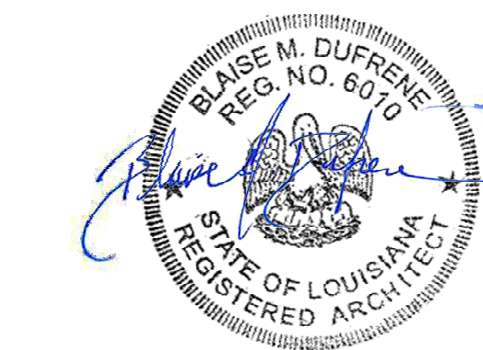

PROJECT NO. 22-1951

CONSTRUCTION
04/03/23

5/18/23 1 Revision 1
6/15/23 2 Revision 2
7/12/23 3 Revision 3

CHECKED BY BMD
DRAWN BY SMG

ROOF PLAN (CENTRAL STATION)

D-A100